

PREPARED FOR:
LuANN SMITH
KEEFE REAL ESTATE, INC.
751 GENEVA PARKWAY
LAKE GENEVA, WI 53147

PLAT OF SURVEY
-OF-

KROTT SURVEYING INC.
N3705 WILLOW BEND LANE
LAKE GENEVA WI. 53147
PHONE # (262)248-3697
FAX # (262)249-0639

LOTS 6133 THROUGH 6139, IN BLOCK 107, LAKE COMO BEACH
SUBDIVISION, ACCORDING TO THE RECORDED PLAT THEREOF
SAID LAND BEING IN THE TOWN OF GENEVA, WALWORTH
COUNTY, WISCONSIN.

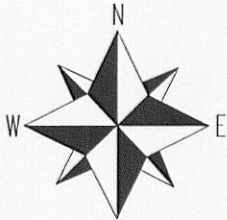
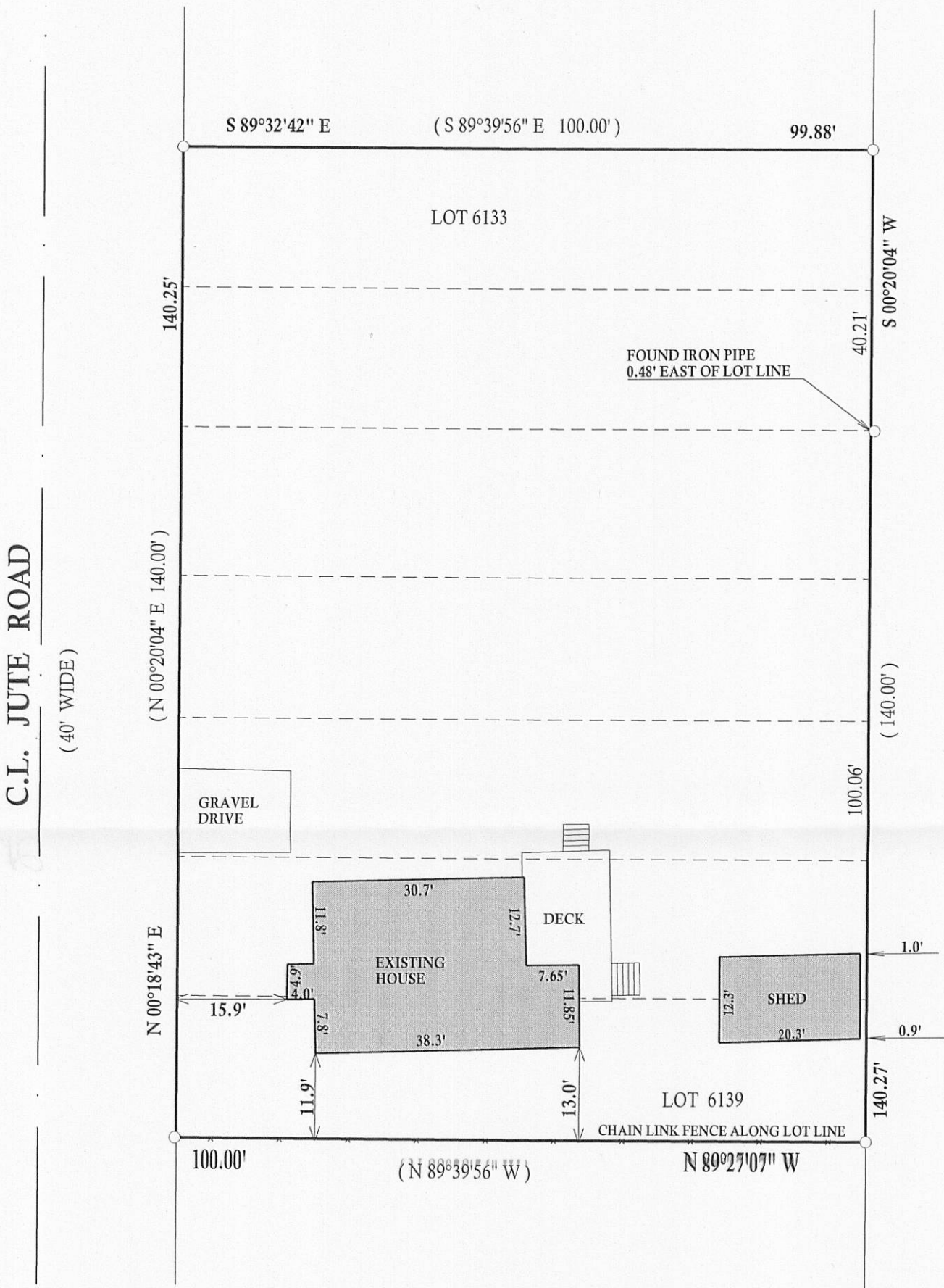

SCALE 1"=20'

BEARINGS REFERENCED TO THE RECORD
PLAT OF LAKE COMO BEACH

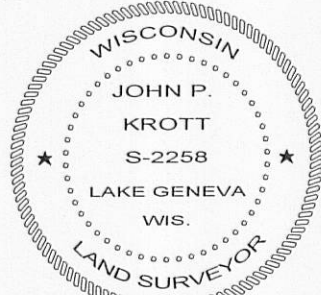
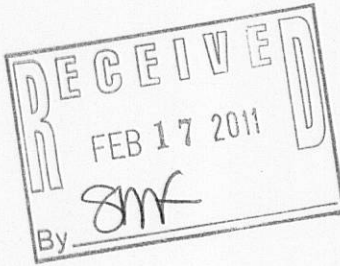

DATED THIS 24th, DAY OF JANUARY, 2011

John P. Krott
JOHN KROTT S - 2258
Wisconsin Registered Land Surveyor
(original if signed in red)

LEGEND

- FOUND IRON PIPE
- FOUND IRON BAR
- SET IRON BAR
- (xx) RECORDED AS

I have surveyed the above-described property and the above map is a true representation thereof and shows the size and location of the property, its exterior boundaries, the location and dimensions of all structures thereon, fences apparent easements and roadways and visible encroachments. if any.

This survey is made for the exclusive use of the present owners of the property, and also those who purchase, mortgage, or insure the title thereto within one (1) year from date hereof; and as to them I warrant the accuracy of said survey map.

JOB # 11-010

TAX ID #JLCB01267 & 1268